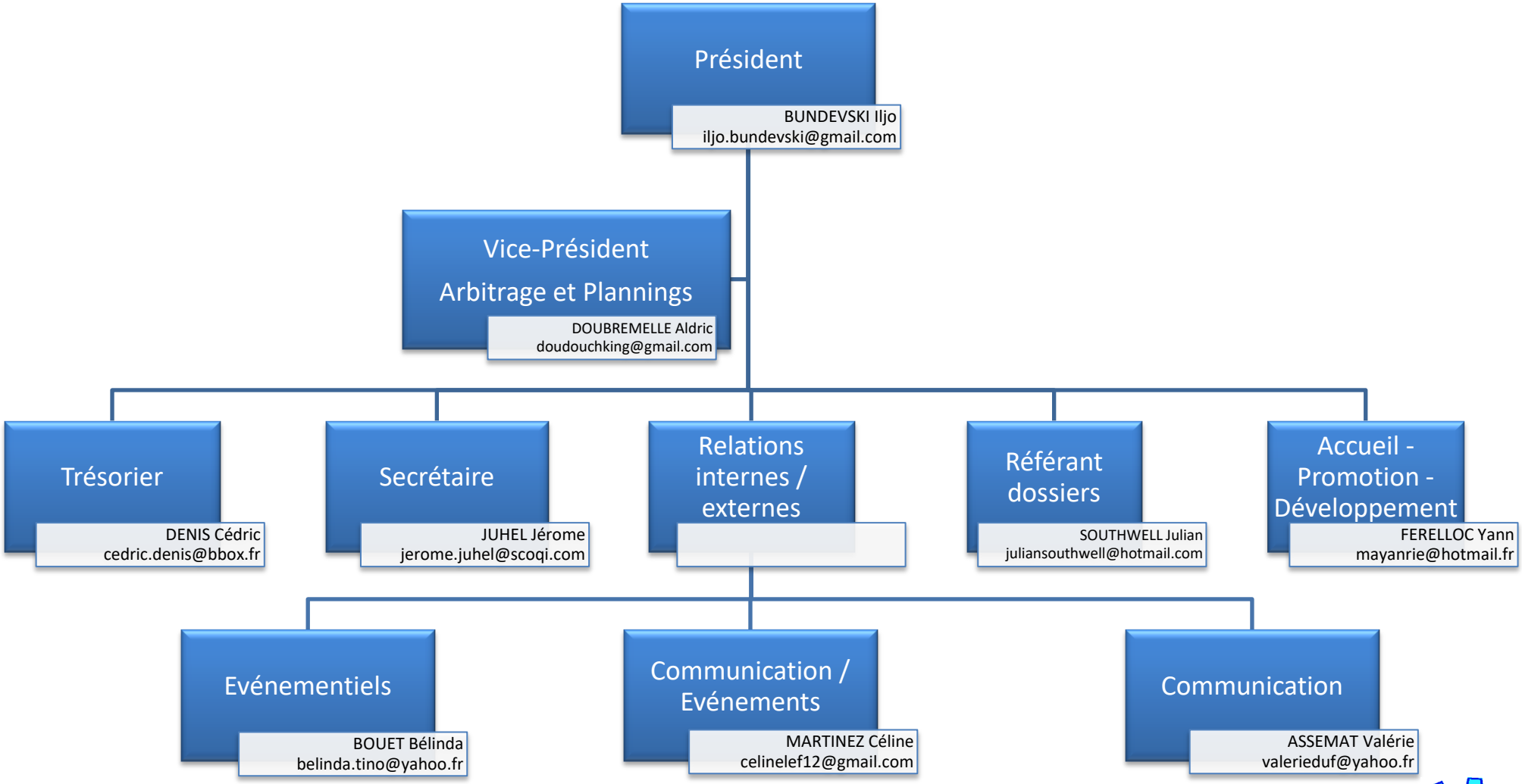COMPOSITION CONSEIL D'ADMINISTRATION HAC HOCKEY SUR GLACE